

NOW

USER MANUAL

FOR WEB CLIENT

Version 2.0



DotEx International Limited

'Exchange Plaza', C-1, Block G,
Bandra Kurla Complex, Bandra (East),
Mumbai – 51, Maharashtra.

E-mail support – now@nse.co.in

Website – www.nowonline.in

Contact number – 1800 22 00 52 (Toll free)

Table of Content

1. Introduction to NOW	4
2. Login.....	4
3. Change Password	5
4. Get Log Messages.....	5
5. User Profile	6
6. Express / Streamer	7
7. Create market watch.....	8
8. Market Watch.....	9
9. Get Quote	10
10. MBP (Market by Price)	11
11. Security Info	12
12. Intra Day Charts	13
13. Buy / Sell Order Entry	14
14. Order Book.....	16
15. Cancelled Order	16
16. Rejected order	16
17. Trade Book	17
18. After Market Buy/Sell Order (AMO).....	18
19. F & O (Futures & Option)	19
19.1 Exercise	19
19.2 Exercise Report.....	20
19.3 Spread Order Report.....	20
19.4 Option Calculator.....	20
20. TOP N	22
21. Ticker	22
22. Alerts.....	23
22.1 Alert History	23
23. Get Log Messages	24
24. Online Reports	25
24.1 Position.....	25

24.2	Limits	25
24.3	RMS Sublimit.....	26
24.4	Holdings	26
24.5	T1 Holdings	26
25.	Fund Transfer	27
25.1	Fund Pay-in	27
25.2	Transfer Status.....	28
26.	MFSS Segment.....	29
26.1	Create market watch	29
26.2	Subscription.....	30
26.3	Redemption	31
26.4	Sec-Info	31
26.5	Order Book	31
26.6	Holding	32
27.	Logout.....	33
28.	FAQ.....	34



Copyright

The information contained herein may not be copied, retransmitted, disseminated, distributed, sold, resold, leased, rented, licensed, sublicensed, altered, modified, adapted, or stored for subsequent use for any such purpose, in whole or in part, in any form or manner or by any means whatsoever, to or for any person or entity, including the purchaser, without DotEx International Ltd. express prior written consent.

1. Introduction to NOW

- NOW investor terminal is a browser based trading interface. It allows investor client to trade online by logging in to www.nowonline.in.
- It provides safe, secure and reliable trading platform.
- It aims at maximizing trading convenience and real time access to market data.

2. Login

- Member ID, user ID and login password is required for successful login to www.nowonline.in.
- Password change for both login and transaction password is mandatory on first time login.
- As a safety feature NOW provides multi level security check.
 - **Login password** for login to the website.
 - **Transaction Password** for authenticating order entry transactions.
- After successful login, the user information such as broker ID, broker name, SEBI registration numbers for all enabled segments viz. NSE, NFO, NCDEX & CDS account ID is displayed on Home Page.

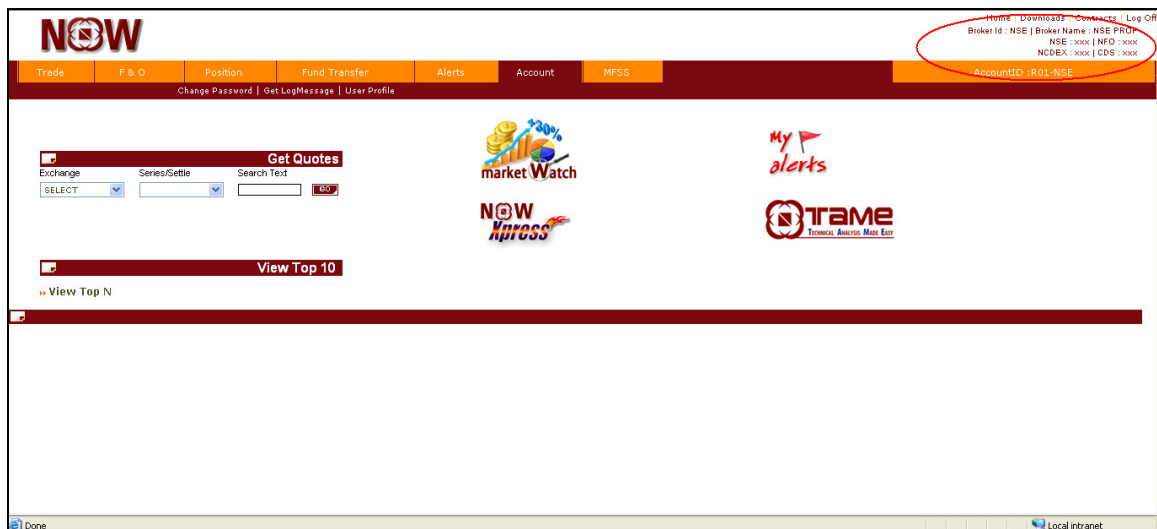

- After login to NOW, if NOW website remains idle or no activity is performed for 15 minutes, then investor client gets automatically logged out and is required to re-login to NOW by entering correct member ID, user ID and password.

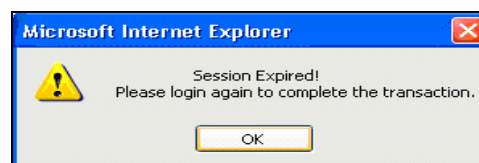

3. Change Password

- An Investor client can change login and transaction password from 'Account – Change password'.
- The login and transaction password can't be kept same at the time of changing the password.
- The password should be in a combination of alphabet and number.
- Login and transaction passwords expire every 14 days.
- On password expiry, the system prompts for change in password. The investor client can login only after changing the password.
- The previously used three passwords can't be used as new password.

Change Password

User Name	<input type="text" value="MANU-NSE"/>
Old Password	<input type="password"/>
New Password	<input type="password"/>
Confirm Password	<input type="password"/>
Old Transaction Password	<input type="password"/>
New Transaction Password	<input type="password"/>
Confirm Transaction Password	<input type="password"/>

4. Get Log Messages

- The log message is viewed under 'Account – Get Log Messages' menu.
- It displays the messages of all orders and trades placed during the trading day.
- Search specific information in Log Messages window, by keying the text in search field.
- The log messages is viewed / saved in a Word file

5. User Profile

- The detail of the Investor client is viewed under 'Account – User Profile' menu.
- Below mentioned information is displayed under 'User Profile':
 - Account details
 - Personal details
 - Contact details
 - Bank details
 - DP details

Account Profile - Microsoft Internet Explorer

NOW

MY PROFILE

ACCOUNT DETAILS	
Client Code	: R01-NSE
Login Id	: R01-NSE

PERSONAL DETAILS	
Name	: Investor Client
Residence Address	: --
Office Address	: --
Correspondance Address	: Residence Address

CONTACT DETAILS	
Mobile No	: 4
E-Mail Id	: abc@yahoo.com

BANK DETAILS	
Bank Name	: CANARA BANK
Bank A/C.No	: 123456
Branch	: Bandra (E)
Branch Address	: Mumbai

DP DETAILS	
DP A/C. No	: --
DP Id	: --
DP Name	: --
Depository	: --

6. Express / Streamer

- Express or steamer module enables investor client to get real time market data.
- Salient features of express or steamer are as follows:
 - Real-time market information or streaming quote.
 - Easy accessibility i.e. short keys are available for invoking various window similar to NOW.exe which are as follow:

Functions	Shortcut keys
Buy order entry	F1 or +
Sell order entry	F2 or -
After Market Buy Order	Ctrl + F1
After Market Sell Order	Ctrl + F2
Order Book	F3
Trade Book	F8
Add Security or contract	F4
Delete Security or contract	Delete
Intraday Graph	F10
Position	F12
Holding	F9
RMS Limit	F11
RMS Sub Limit	Ctrl + R
Spread Order Report	Ctrl + S

- Set multiple market watch and configure settings of market watch.
- Sort each column of various windows such as market watch, order book, trade book, in ascending & descending order.

Note: For efficient usage of this feature, client is required to have good internet bandwidth connection.

Account Id : T02-NOW MarketWatch A1 Options Buy Order (F1,+) Market NSE Normal Market Open									
NIFTY: 5273.4 (+19.25) ExchangeTime : Fri Apr 30 11:36:37 IST 2010 Log Popup									
Add Script	Pay In	Transfer Status	Limits	RMS SubLimits	Holding	Settings	Refresh	Logout	Log
ScriptName	TradeSymbol	Exchange	BuyQty	BuyRate	SellRate	SellQty	LTRate	LTQty	LTTime
RELIANCE INDUST	RELIANCE.EQ	NSE	93	1034.60	1034.25	100	1034.60	321	11:36:37 AM
IOVGSF-1002	IOVGSF10JUNFUT	CDS	1	91.3600	91.5000	2	91.4900	10	03:46:36 PM
RELIANCE-A	REL	NSE	25	1053.80	1053.40	150	1053.40		
RUBBERF-16513	RUBRMAY2010	NMCE	1	16035.00	16053.00	1	16037.00		
GOLD100A1MM-24	GOLD100A1MM	NCDX	100	17000.00	17020.00	100	17000.00	100	11:37:35 AM
NIFTY-56407	NIFTY10MAYFUT	NFO	2700	526.100	526.40	150	526.40	200	11:36:37 AM
NIFTY-77006	NIFTY10MAY2009	NFO	100	145.40	146.00	500	146.20	50	11:36:29 AM
EURINR-1030	EURINR10MAYFUT	CDS	10	59.0650	59.0750	130	59.0625	80	11:36:21 AM
GBPINR-1042	GBPINR10MAYFUT	CDS	63	68.4025	68.4100	1	68.4000	1	11:36:30 AM
JPYINR-1064	JPYINR10MAYFUT	CDS	5	47.3200	47.5125	20	47.3500	5	11:32:30 AM
USDINR-1000	USDINR10MAYFUT	CDS	946	44.5325	44.5350	1227	44.5350	10	11:36:35 AM
NIFTY-56407 4384	NIFTY10MAY10JUN	NFO	1000	0.00	0.20	700	0.00		
NIFTY-43840 4197	NIFTY10JUN10JUL	NFO		0.00	0.00	15000	0.00		
NIFTY-56407 4197	NIFTY10MAY10JUL	NFO		0.00	7.00	1000	0.00		
ABB LTD.-EQ	ABB.EQ	NSE	112	801.00	801.00	81	801.00	50	11:36:36 AM
HDFC BANK LTD.-E	HDFCBANK.EQ	NSE	162	1988.50	1989.30	5	1988.50	20	11:36:36 AM
ICICI BANK LTD DE	ICICIBANK-DE	NSE		0.00	0.00				01:01:39 PM
MAHANAGAR TEL	MTHL.EQ	NSE	21	71.60	71.70	1246	71.70	70	11:35:13 AM
STATE BANK OF IN	SBNL.EQ	NSE	22	2297.05	2297.00	20	2297.00	10	11:36:34 AM
TATA CONSULTAN	TCS.EQ	NSE	79	768.20	768.50	163	768.20	6	11:36:37 AM

7. Create market watch

- Create multiple market watch based on:
 - Asset class
 - Industry
 - Products, or
 - Any other preference
- Screen for creating new market watch is invoked from 'Trade – Market Watch – Set MW'.
- Set any one market watch as a default market watch and the same is loaded by default after login.
- To create market watch, click on 'CreateMW' and select exchange segment to add security or contract to market watch.
- To set any market watch as default, select respective market watch and click on 'SetAsDefault' option.
- To delete any market watch, select respective market watch and click on 'Delete' option.

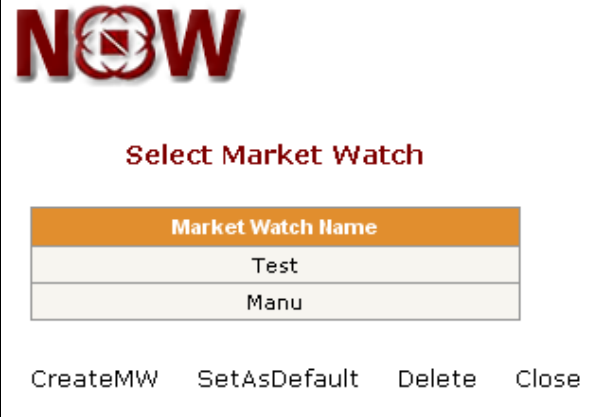

NOW

Select Market Watch

Market Watch Name
Test
Manu

CreateMW SetAsDefault Delete Close

8. Market Watch

- Market watch screen is invoked from Home page by clicking on 'Market watch' icon or from 'Trade – Market Watch'.
- A Security or contracts of other exchanges is added to market watch by clicking on 'Add Scrip' button.

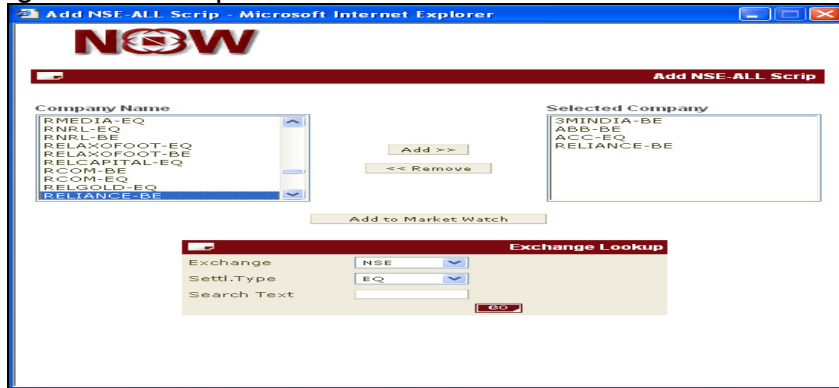

- Following functions are invoked by selecting a security or contract from market watch:
 - Order Entry
 - Delete Scrip
 - Get Quote
 - MBP (Market by Price)
 - Sec-info (Security details)
 - Intraday chart
 - Ticker
 - Order Book
 - Trade Book
 - Position
- After placing the order, the status of the order is displayed in the log message window. The log message window is invoked from 'Account – Get Log Messages'.
- 'Refresh' button is used for updating most recent values in fields of market watch like open price, close price, high price, low price, last traded price, last traded quantity, open interest, % change, volume and last traded date.

<div> </div> <div> Home Downloads Contracts Log Off Broker Id : 08812 Broker Name : ALANKIT ASSIGNMENTS LTD. NSE : 1000 NFO : 1000 NCDEX : 1000 CDS : 1000 </div>														
<div> Trade F & O Position Fund Transfer Alerts Account </div> <div> AccountID : IC62-08812 </div>														
<div> Express Market Watch Cancelled Orders Rejected Orders Traded Orders AMO </div>														
<div> Set MW Add Scrip Delete Scrip Get Quote MBP Sec-Info Intraday Ticker Order Book Trade Book Position Refresh </div>														
Ex	TradingSymbol	Name	LTPrice	LTQty	%	Vol	Open	Close	High	Low	Open Int	Last Traded Date		
CDS	USDINR09OCTFUT	USDINR	48.67	135	0	7430	48.65	48.6325	48.735	48.65	59,853	09/09/2009,11:02:55		
NFO	MINFTY09NOVFUT	MINIFTY	4,973	20	-0.36	200	4971.55	4991.1	4975.0	4968.3	35,040	18/09/2009,09:58:10		
NSE	MHRL-EQ	MAHINDRA HOLIDAYS LTD	332	50	-0.22	0	0.0	332.75	0.0	0.0	0	17/09/2009,15:29:46		
NSE	IFCI-EQ	IFCI LTD	57.95	100	-0.17	222437	57.95	58.05	58.4	57.6	0	18/09/2009,09:55:53		
NFO	ABAN09OCTFUT	ABAN	1,600	400	-0.52	6400	1600.85	1608.4	1605.8	1600.0	522,400	18/09/2009,09:58:24		
CDS	10YGS708DECFT	10YGS7	92.47	1	0	995	91.2	92.3075	92.5525	91.2	2,336	09/09/2009,10:38:10		

9. Get Quote

- The “Get Quote” feature enables to fetch online price of security or contract.
- The screen for viewing scrip quote is invoked from ‘Trade – Market watch – Get Quote’ or from ‘Get Quote’ icon on home page.
- Selection of exchange segment, series, company name are essential for getting the quote for required security or contract.
- Below information is available under ‘Get Quote’:
 - Best Buy
 - Best Sell
 - Last Traded Price
 - Last Traded Quantity
 - Previous Close
 - Net Change
 - % Change
 - High
 - Low
 - Cumulative Traded Volume
 - Refresh button updates the latest market information for that security or contract
 - Intraday button invokes the intraday price, volume and cumulative traded volume movements chart.
 - Refresh’ button is used for updating most recent values in all the fields.

Detailed NSE Quote on : ACC-EQ at
Last Traded Date : 01/07/2008,16:42:52

Symbol	ACC	Series	EQ
Best Buy 1800002@ (Rs)	600.00	Best Sell 148 @ (Rs)	700.00
LTP Price(Rs)	700.00	LastTradedQty	1
Previous close (Rs)	1700.00	Change (Rs)	-1000.00
% Change	-58.82%	High (Rs)	1150.00
Low (Rs)	528.00	CumTrade	70986969

Exchange Lookup

Exchange:

Series/Settle:

Search Text:

Symbol Lookup

Scrip Name:

Symbol Name:

10. MBP (Market by Price)

- MBP displays the market by price information of a security or contract in respective segment.
- This feature enables investor client to view the best five buy and sell price of selected security or contract.



NSE MBP / MARKET PICTURE for ACC LIMITED at 01/07/2008,16:42:52
Last Traded Date : 01/07/2008,16:42:52
Trading Symbol : ACC-EQ

LastTradedPrice	700.00	LastTradedQty	1
% Change	-58.82	Abs. Change	-1000.00
Symbol	ACC	Series	EQ
No of Trades	0	WeightedAvg	719.61
OpenRate	0.00	Prev.CloseRate	1700.00
HighRate	1150.00	LowRate	528.00
Trend	-	Volume	70986969
TotalBuyQty	1800004	TotalSellQty	2328082

BEST 5 BUY				BEST 5 SELL			
SL	Qty	Price(Rs)	Orders	SL	Qty	Price(Rs)	Orders
1	1800002	500.00	1	1	148	700.00	1
2	1	597.40	1	2	2213801	725.00	29
3	1	522.40	1	3	1	730.00	1
4	0	0.00	0	4	1	740.00	1
5	0	0.00	0	5	100001	750.00	2

Intraday Refresh

Exchange Lookup		Symbol Lookup	
Exchange	NSE	Scrip Name	ACC LIMITED
Series/Settle	EQ	Symbol Name	ACC
Search Text			

Close

11. Security Info

- The security info for selected scrip in the market watch is viewed from 'Trade – Market Watch – Sec Info'.
- Detail information of selected security like Board Lot Qty., warning %, Freeze quantity, Expulsion date, Tick size and other information related to corporate action etc. is displayed.



NSE SECURITY INFORMATION OF : RELIANCE-EQ Refresh

Symbol	RELIANCE	Series	EQ
Board Lot Qty	1	Tick Size(Rs)	0.05
Instrument Type		Exchange	NSE
Listing Date	24 Oct 1994	Permitted To Trade	0
Issue Rate	0	Issued Capital[in Crs]	328.6536861
NoDelStartDate	NA	NoDelEndTime	NA
BookClsStartTime	NA	BookClsEndTime	NA
Record Date	27 Nov 2009	Local Update Date	05 Apr 2010
vWarning (%)	0.00	Freeze Qty	6.0
Credit Rating	- -	ReAdmDate	NA
Expulsion Date	NA	IntPayDate	NA
Price Denominator		Price Numerator	

Exchange Lookup

Exchange: NSE

Series/Settle: EQ

Search Text: GO

Symbol Lookup

Scrip Name: No Data

Symbol Name: No Data GO

Close

12. Intra Day Charts

- Intraday chart for selected security or contract is invoked from 'Trade – Market Watch – Intraday'
- Intraday chart displays the price movement of selected security or contract during trading hours.
- The chart displays 3 inter-related graphs:
 - Last Traded price
 - Scrip Volume
 - Cumulative Traded Volume

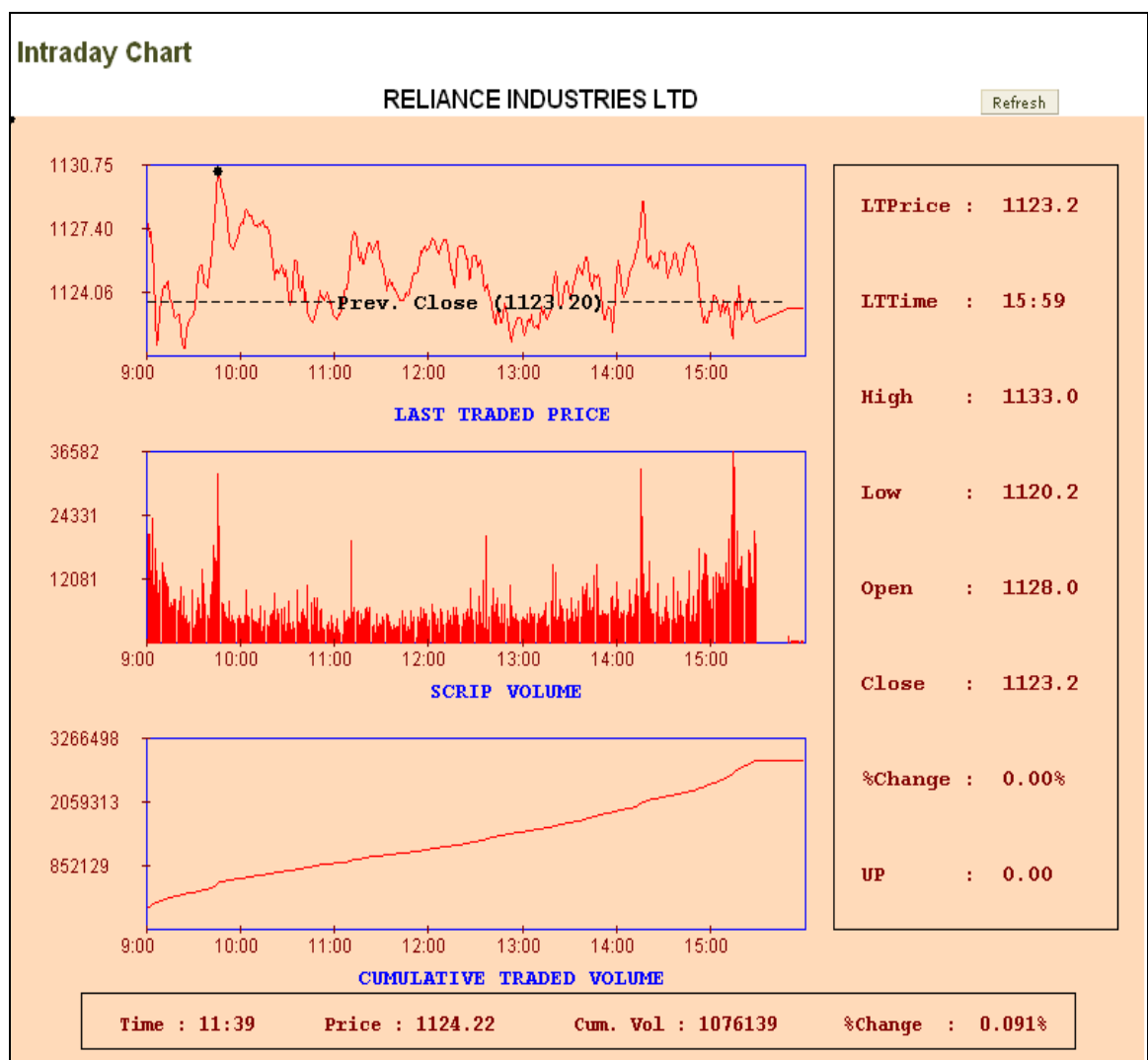

13. Buy / Sell Order Entry

- Order entry with **NOW** is fast, convenient and secured.
- Place buy/sell order by selecting the security or contract from the market watch and enter the following fields:
 - **Product Code:** Select the type of product to be assigned as;
 - Cash & carry (CNC)
 - Margin intraday square-off (MIS)
 - Normal (NRML)
 - Buy/Sell
 - Price Type
 - Limit price (LIMIT)
 - Market Price (MARKET)
 - Stop-Loss Limit (SL-L)
 - Stop-Loss Market (SL-M)
 - Retention
 - Day (Valid Till Day)
 - IOC (Immediate or Cancel)
 - Qty: Enter buy or sell quantity of security or contract in the field.
 - Disc Qty: It is an optional field. Out of the total quantity ordered, enter the quantity that is desired to be disclosed. If disclosed, it has to be minimum 10% of the total quantity entered.
 - Price: Enter buy or sell price for security or contract in the field.
 - Click on 'Submit' button to execute the order.
- Place buy / sell order without selecting security or contract from market watch or if the security or contract is not added to the market watch, as follows:
 - Exchange: Select the exchange from dropdown NSE for cash segment, NFO for futures & option segment, CDS for Currency derivative segment, NCDEX, ICEX, NMCE for commodities segment.
 - Series/Settlement Type: Select the series or settlement type such as EQ, FUTIDX, FUTSTK, OPTIDX, OPTSTK, FUTCOM respectively.
 - Search text: Search for company name by entering minimum first 3 alphabets of desired company.
 - Company Name: Select the company name from drop down option.
 - Scrip Symbol: Select the scrip symbol from drop down option. On selecting scrip symbol company name is picked up automatically
- Follow the same process as carried out for buy / sell selected security from market watch.

Buy Order entry

Nifty: 5366.0 [0.0] **Click on "Refresh" button above to view latest prices

Exchange NSE	Series EQ	Search Text >>>	Product Code CNC	Buy / Sell BUY	Price Type LIMIT	Retention DAY
Company Name RELIANCE-EQ	Symbol RELIANCE		Qty 10	Disc Qty 2	Price 1075	
						Submit Reset

Sell order entry

Nifty: 5366.0 [0.0] **Click on "Refresh" button above to view latest prices

Exchange NSE	Series EQ	Search Text >>>	Product Code CNC	Buy / Sell SELL	Price Type LIMIT	Retention DAY
Company Name RELIANCE-EQ	Symbol RELIANCE		Qty 10	Disc Qty 2	Price 1075	
						Submit Reset

- On submitting the order, a confirmation of order is displayed on the screen. It shows important parameters of the order along with transaction password (during first login only) which is to be entered by investor client.



PUT SELL ORDER

AccountId	T02-NOW
Exchange	NSE
Company Name	RELIANCE-EQ
Symbol	RELIANCE
Series	EQ
Buy/Sell	SELL
Order Type	LIMIT
Product Code	CNC
Quantity	10
Disc Quantity	2
Price (Rs)	1075
Trigger Price (Rs)	0
Valid Till	DAY
Transaction Password	••••••••

SUBMIT CLOSE

- All orders placed are passed through the Risk Management System (RMS) to check the order and exposure parameters against the limits set by member broker.
- Order is executed only after RMS validation is done. If order is not validated, the same is rejected and appropriate message is reflected for the same. Rejection message is reflected in order book or log messages.

14. Order Book

- Click on 'Trade – Market watch – Order book'.
- The order book lists current orders and their status.
- Order history of the selected security or contract is viewed by clicking on order history.
- Order is cancelled or modified by selecting the desired security or contract and clicking on 'Modify Order' and 'Cancel Order' button respectively. User can modify price and quantity of an order.
- Order is filtered based on:
 - Buy / sell
 - Exchange
 - Type of order

NOW order book											
All Orders - NSE <input type="button" value="Modify Order"/> <input type="button" value="Cancel Order"/> <input type="button" value="Order History"/> <input type="button" value="Refresh"/> All <input type="button" value="NSE"/> All <input type="button" value="Go"/>											
	ExchangeSegment	NOWOrderNo	RequestId	Buy/Sell	Symbol	Price	Average Price	Total Qty	Pending Qty	Disclosed Qty	Fi
<input type="radio"/>	NSE	80701000000129	1	BUY	RNRL	100.00	0.00	8	8	0	
<input type="radio"/>	NSE	80701000000128	1	SELL	RELCAPITAL	1301.00	0.00	5	5	0	
<input type="radio"/>	NSE	80701000000127	1	SELL	HDFCBANK	1350.00	1375.00	5	0	0	
<input type="radio"/>	NSE	80701000000126	1	BUY	ACC	658.00	0.00	10	10	0	

15. Cancelled Order

- This function enables to view all current cancelled order during the trading day.

16. Rejected order

- Orders which are rejected due to insufficient collateral limit or violation to RMS rules set by member are listed under rejected order category.
- Order which is rejected by exchange also falls under this window.

17. Trade Book

- Trade book screen displays all executed orders at exchange during the trading day.
- Investor client can convert the trade from product type MIS to CNC or vice versa, subject to approval from member. It is initiated as follows:
 - Select the trade to convert the product type.
 - Selecting the product type from dropdown
 - Click on 'Position conversion' button.
- Trade is filtered based on:
 - Product type
 - Exchange
 - Buy / sell

NOW trade book								
Trade Book - NSE								
PositionConversion		SELE		Order History		Refresh		
All		NSE		Go				
	ExchangeSegment	NOWOrderNo	RequestId	Buy/Sell	Symbol Name	ExchangeOrderNo	Fill Time	Fill Price
	NSE	80701000000127	1	SELL	HDFCBANK	2008070100000227	01/07/2008,18:45:59	1375.00

18. After Market Buy/Sell Order (AMO)

- AMO enables to place orders after trading hours.
- Orders are placed automatically in the next trading day. However AMO is subject to member's approval.
- The AMO order attributes are similar to normal buy/sell order entry attributes.

AMO Market Watch - Microsoft Internet Explorer

Set MW Add Scrip Delete Scrip Get Quote MBP Sec-Info Intraday Ticker Order Book Trade Book Position Refresh

Ex	Trading Symbol	Name	LTPrice	LTQty	%	Vol	Open	Close	High	Low	Open Int	Last Traded Date
NSE	RELIANCE-EQ	RELIANCE INDUSTRIES LTD	1,036.4	5	0.13	1637227	1040.0	1035.05	1047.2	1031.7	0	30/04/2010,12:12:25
CDS	10YGS710JUNFUT	10YGS7	91.49	10	0	0	0.0	91.49	0.0	0.0	8.33	29/04/2010,15:46:36
BSE	RIL	RELIANCE	1,037.2	0	0.24	408917	0.0	1034.7	0.0	0.0	0	01/01/1970,05:30:00
NMCE	RBRMAY2010	RUBBERF	16,060	2	-2.09	1003	16404.0	16404.0	16300.0	15912.0	0	01/01/1970,05:30:00
NCDEX	GOLD100AHMAY10FUT	GOLD100AHM	16,990	100	0.08	7300	17007.0	16976.0	17013.0	16990.0	55	30/04/2010,12:06:56
NFO	NIFTY10MAYFUT	NIFTY	5,281.1	50	0.68	7376600	5263.8	5245.05	5290.0	5261.0	259,919	30/04/2010,12:12:26
NFO	NIFTY10MAY5200CE	NIFTY	155	50	12.27	1197200	147.0	138.05	160.55	145.0	21,974.5	30/04/2010,12:12:19
CDS	EURINR10MAYFUT	EURINR	59.0875	34	-0	38336	58.995	59.175	59.11	58.995	176.21	30/04/2010,12:12:23
CDS	GBPINR10MAYFUT	GBPINR	68.4525	1	0	1258	68.3	68.105	68.5	68.26	52.89	30/04/2010,12:08:32
CDS	JPYINR10MAYFUT	JPYINR	47.35	5	-0	14	47.55	47.48	47.55	47.35	3.64	30/04/2010,11:33:30
CDS	USDINR10MAYFUT	USDINR	44.53	85	-0	1135458	44.5275	44.6475	44.5675	44.52	3,802.35	30/04/2010,12:12:25
NFO	NIFTY10MAY10JUNFUT	NIFTY	0.2	0	0	21200	-2.0	0.0	0.2	-2.0	0	01/01/1970,05:30:00
NFO	NIFTY10JUN10JULFUT	NIFTY	0	0	0	0	0.0	0.0	0.0	0.0	0	01/01/1970,05:30:00
NFO	NIFTY10MAY10JULFUT	NIFTY	0	0	0	0	0.0	0.0	0.0	0.0	0	01/01/1970,05:30:00
NSE	20MICRONS-EQ	20 MICRONS LTD	41.5	48	1.71	1151	40.85	40.8	41.8	40.85	0	30/04/2010,11:42:51
NSE	3INFOTECH-EQ	3I INFOTECH LTD.	75.55	11	1.34	604957	75.0	74.55	75.85	74.7	0	30/04/2010,12:12:23
NSE	ACELAB-EQ	A C E LABORATORIES LTD	0	0	0	0	0.0	0.0	0.0	0.0	0	23/02/1999,15:50:04

Nifty: 5285.7 [31.55] ** Click on "Refresh" button above to view latest prices

Exchange Series/Settle Search Text Product Code Buy / Sell Price Type Retention

NSE EQ >> CNC BUY LIMIT DAY

Company Name Symbol

RELIANCE INDUSTRIES LTD RELIANC

Qty Disc Qty Price

Submit Reset

19. F & O (Futures & Option)

- For placing buy / sell derivative order from order entry window, select derivative contract from market watch or change exchange, instrument symbol or expiry date from order entry window.
- For placing spread order entry directly for derivative contract, add the spread derivative contract from 'Add scrip' option and select the contract from market watch.
- Select the following fields:
 - Exchange
 - Instrument type
 - Symbol
 - Expiry date
 - Click on 'Spread/2L/3L' for spread orders. 2L and 3L refer to 2 level and 3 level spread order entry.

Nifty: 5361.75 [0.0] **Click on "Refresh" button above to view latest prices

Exchange NFO	Instr. Name FUTIDX	Symbol NIFTY	Product Code MIS	Buy / Sell BUY	Price Type LIMIT	Retention DAY	Spread/2L/3L
Expiry Date 29 Apr, 2010			Qty 50	Disc Qty 0	Price 5000		
							Submit Reset



Buy/Sell	Instrument Name	Symbol	Expiry Date	Option type	Strike Price	Qty	Price
B	FUTIDX	NIFTY	29 Apr, 2010	--Select--		50	2.00
S	FUTIDX	NIFTY	27 May, 2010	--Select--		50	
B	---Select---						

Order Type: SPREAD Validity: DAY Product: MIS Submit Close

19.1 Exercise

- Exercise put or call option for option contract of NSE F&O segment by clicking on 'F & O – Exercise'.
- Select the following fields for placing an order
 - Exchange
 - Instrument type
 - Symbol
 - Expiry date
 - Option type
 - Strike price
 - Buy / Sell
 - Exercise or Don't exercise
 - Total quantity
- Click on send button for placing the order.

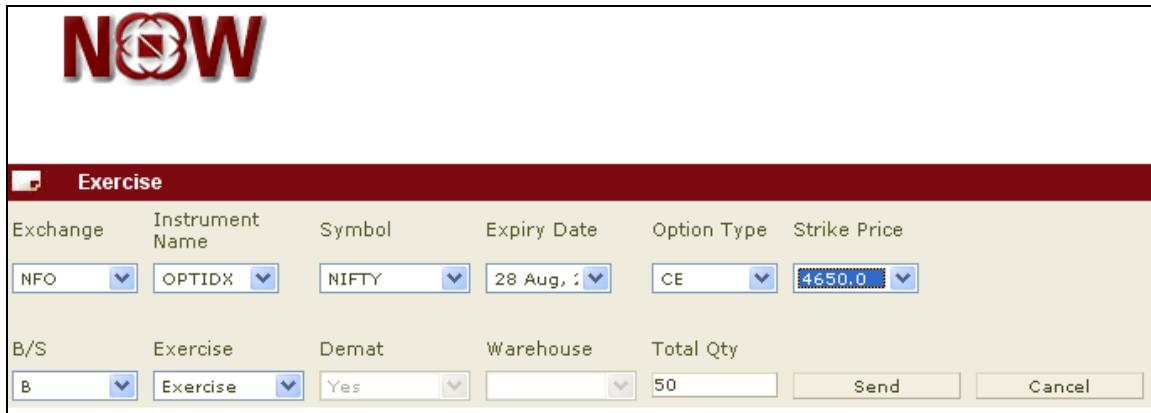

The screenshot shows a web application window titled "Exercise" with a red header bar. Below the header, there are two rows of input fields. The first row contains: "Exchange" (NFO), "Instrument Name" (OPTIDX), "Symbol" (NIFTY), "Expiry Date" (28 Aug, 1), "Option Type" (CE), and "Strike Price" (4650.0). The second row contains: "B/S" (B), "Exercise" (Exercise), "Demat" (Yes), "Warehouse" (empty), and "Total Qty" (50). At the bottom right of the form are "Send" and "Cancel" buttons.

19.2 Exercise Report

- This enables to view entire index as well as option position request sent to the exchange.

19.3 Spread Order Report

- Spread order report enables to view comprehensive report of spread orders that has been placed.
- Filter spread orders based on spread or 2L or 3L from drop down provided and click on 'Go' button.

19.4 Option Calculator

- Option calculator is used for calculating theoretical value of call or put option price.
- Select the following parameters :
 - instrument name,
 - symbol,
 - expiry date,
 - option type,
 - strike price
- Define the following:
 - Spot price
 - Premium for calculating volatility or volatility for calculating premium
 - Interest rate
- After defining above parameters click on 'Calculate' button to view volatility or theoretical option price respectively.



Options Calculator-Black Scholes Price Model

InstrumentName	Symbol	ExpiryDate	OptionType	StrikePrice
OPTIDX	NIFTY	28 Aug, 2008	CE	4600.0

SpotPrice

☒ Premium
 ☐ Volatility (%)

InterestRate (%)

Input Values: <table border="0" style="width: 100%;"> <tr><td>Symbol</td><td>: NIFTY</td></tr> <tr><td>Instrument Name</td><td>: OPTIDX</td></tr> <tr><td>Strike Price</td><td>: 4600.0</td></tr> <tr><td>Expiry Date</td><td>: 29/08/2008</td></tr> <tr><td>Option Type</td><td>: CE</td></tr> <tr><td>Spot Price</td><td>: 4000</td></tr> <tr><td>Interest Rate %</td><td>: 10</td></tr> </table>	Symbol	: NIFTY	Instrument Name	: OPTIDX	Strike Price	: 4600.0	Expiry Date	: 29/08/2008	Option Type	: CE	Spot Price	: 4000	Interest Rate %	: 10	Output Values: <table border="0" style="width: 100%;"> <tr><td>Theoretical Option Price</td><td>: 7</td></tr> <tr><td>Delta</td><td>: 0.055628</td></tr> <tr><td>Gamma</td><td>: 0.000369</td></tr> <tr><td>Theta / Day</td><td>: -0.3589</td></tr> <tr><td>Vega</td><td>: 1.7742</td></tr> <tr><td>Rho</td><td>: 0.3366</td></tr> </table>	Theoretical Option Price	: 7	Delta	: 0.055628	Gamma	: 0.000369	Theta / Day	: -0.3589	Vega	: 1.7742	Rho	: 0.3366
Symbol	: NIFTY																										
Instrument Name	: OPTIDX																										
Strike Price	: 4600.0																										
Expiry Date	: 29/08/2008																										
Option Type	: CE																										
Spot Price	: 4000																										
Interest Rate %	: 10																										
Theoretical Option Price	: 7																										
Delta	: 0.055628																										
Gamma	: 0.000369																										
Theta / Day	: -0.3589																										
Vega	: 1.7742																										
Rho	: 0.3366																										

20. TOP N

- View top 10 securities by clicking on 'Top N' icon.
- Go to homepage and click on 'View Top N'
- View top 10 securities by selecting exchange as NSE for cash and NFO & NCDEX for derivative market.
- This feature enables to keep track of the market statistics. Some important features includes:
 - Top N Gainers and Losers by % Change
 - Top N Gainers and Losers by absolute Change
 - Hourly Trade Statistics
 - Exchange Turnover



Top N Category: Basket: Go Refresh

Exchange	Symbol	Series	Company Name	Value
NSE	IFCI	EQ	IFCI LTD	1864675100.00
NSE	ISPATIND	EQ	ISPAT INDUSTRIES LIMITED	1468349500.00
NSE	RPL	EQ	RELIANCE PETROLEUM LTD.	931639300.00
NSE	CHAMBLFERT	EQ	CHAMBAL FERTILIZERS LTD	779152900.00
NSE	ESSAROIL	EQ	ESSAR OIL LTD	714749900.00
NSE	RNRL	EQ	REL. NAT. RESOURCES LTD.	690015600.00
NSE	NAGARFERT	EQ	NAGARJUNA FERT & CHEM LTD	599265600.00
NSE	JPASSOCIAT	EQ	JAIPRAKASH ASSOCIATES LTD	493353900.00
NSE	SAIL	EQ	STEEL AUTHORITY OF INDIA	487007300.00
NSE	PUNJLLOYD	EQ	PUNJ LLOYD LIMITED	438574500.00
NSE	RUBYMILLS	BE	THE RUBY MILLS LTD	100.00

21. Ticker

- The ticker window displays the prices of security or contract on a real time basis. Customize the ticker to display only the securities or contract of interest.
- Once log in, the default ticker start displaying the latest information of the security or contract at the bottom of the page.
- NOW allow to select one of the portfolios or market watch to be the default ticker.
- It also allows detaching the ticker. Thus enabling to keep track of security or contract while carrying out any other task/activity.

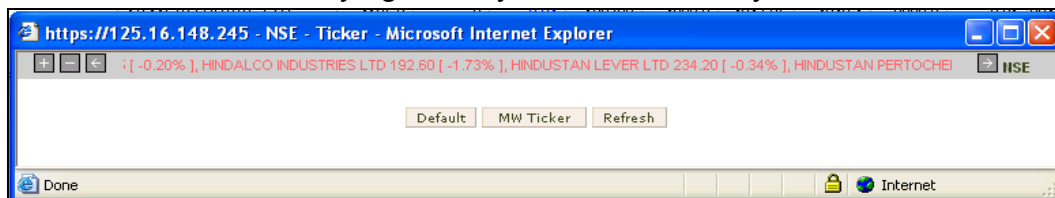

22. Alerts

With so much happening in the market in such a short time it is sometimes very difficult to keep track of all security or contract or events in the market. So to keep informed about all the important events in stocks, an alerts function is provided in NOW. This feature enables to configure different alerts and triggers based on satisfying various parameters. NOW keeps track of all parameters and intimate as and when the alert is triggered. Specify where and how to receive the alerts. Following are the configurable alerts and triggers:

- **Index based Alerts:** Set alert conditional to index values.
- **Security based Alerts:** Set alert conditional to following security or contract values;
 - Last trade price
 - % Change in last trade price
 - Total traded volume for the day
 - Total traded value for the day
 - Security volume weighted average price
- Security alert is based on specific exchanges
- Set the mode of communication of alert through:
 - E-mail
 - SMS
 - Pop-up

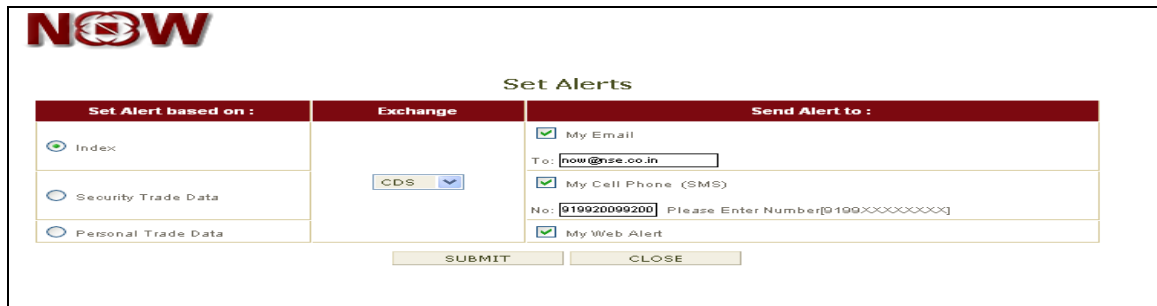

Set Alerts

Set Alert based on :	Exchange	Send Alert to :
<input checked="" type="radio"/> Index		<input checked="" type="checkbox"/> My Email To: <input type="text" value="now@nse.co.in"/>
<input type="radio"/> Security Trade Data	<input type="text" value="CDS"/> ▼	<input checked="" type="checkbox"/> My Cell Phone (SMS) No: <input type="text" value="919920099200"/> Please Enter Number[9199XXXXXXX]
<input type="radio"/> Personal Trade Data		<input checked="" type="checkbox"/> My Web Alert

22.1 Alert History

- Modify or cancel the alert by clicking the 'Modify Alert' and 'Cancel Alert' button.
- Once alert conditions are modified click on 'Refresh' button to update in the system.



Alert List								
	ATM Number	Exchange	Symbol Name	Company Name	Field	Comparator	Value	Compare Type
<input type="radio"/>	3435073899	NFO	NIFTY		% change in Last trade price	>=	10	

23. Get Log Messages

- View all activity log of order & trade by using this function.
- Click on 'Account – Get log message'
- Search specific information by entering text in search field.
- Log messages is saved by clicking on 'Save to File' option.

NOW Log - TT11

Unfilled size 0 Product :CNC Symbol :RPL-EQ PRICE :186.25 is : "complete" Trigger Prc :0.0 Customer/Firm :C QTY :50 By :TT11
Exchange :nse_cm Request ID : 1 Price Type :L Trans Type :B For Account : TT11NEST Order No : 80523000003871 with Filled Shares :50 Disc Qty :0
23/05/2008,15:57:18

Unfilled size 5 Product :CNC Symbol :RPL-EQ PRICE :186.25 Duration : DAY is : "open" Trigger Prc :0.0 Customer/Firm :C QTY :50 By :TT11
Exchange :nse_cm Request ID : 1 Price Type :L Trans Type :B NEST Order No : 80523000003871 with For Account : TT11 Filled Shares :45 Disc Qty :0
@ 23/05/2008,15:57:18

Unfilled size 50 Product :CNC Symbol :RPL-EQ PRICE :186.25 Duration : DAY is : "open" Trigger Prc :0.0 Customer/Firm :C QTY :50 By :TT11
Exchange :nse_cm Request ID : 1 Price Type :L Trans Type :B For Account : TT11NEST Order No : 80523000003871 with Filled Shares :0 Disc Qty :0
23/05/2008,15:57:18

Unfilled size 50 Product :CNC Symbol :RPL-EQ PRICE :186.25 Duration : DAY is : "open pending" Trigger Prc :0.0 Customer/Firm :C QTY :50 By :TT11
Exchange :nse_cm Request ID : 1 Price Type :L Trans Type :B For Account : TT11NEST Order No : 80523000003871 with Filled Shares :0 Disc Qty :0
23/05/2008,15:57:18

Unfilled size 50 Product :CNC Symbol :RPL-EQ PRICE :186.25 Duration : DAY is : "validation pending" Trigger Prc :0.0 Customer/Firm :C QTY :50 By :TT11
Exchange :nse_cm Request ID : 1 Price Type :L Trans Type :B For Account : TT11NEST Order No : 80523000003871 with Filled Shares :0 Disc Qty :0
23/05/2008,15:57:18

Search field:

☐ Match Case

24. Online Reports

24.1 Position

- This feature provides to view real-time positions for trading day.
- Click on 'Position – Positions' to view net position.
- Filter online report by selecting the following:
 - Day wise / Netwise
 - Netwise position shows derivatives carried forward position and current day's position in Cash and derivatives segment.
 - Daywise position shows current day's position only.
 - Type of product
 - Exchange



Position Book - ALL

DAYWISE

Trading Symbol	Company Name	Buy Qty	Avg. Buy Price	Buy Amt	Sell Qty	Avg. Sell Price	Sell Amt
ABB08JUNFUT	FUTSTK-ABB-26 Jun, 2008	250	100.00	25000.0	0	0.00	0.0
ABB08JULFUT	ABB08JULFUT	0	0.00	0.0	250	110.00	27500.0
HAVELLS-EQ	HAVELLS-EQ	100	100.00	10000.0	0	0.00	0.0

24.2 Limits

- View risk management or cash limit available for trading.
- Click on 'Position – Limit'

RMS WATCH - Microsoft Internet Explorer



RMS WATCH
ENTITY ID : A161-12310

Margin Available		Margin Utilised	
Cash Margin Available	50000000000.00	Category	UAT1-12310
Collateral Value	0.00	Turnover / Multiplier	0.00 / 0.00
Direct Collateral Value	0.00	Gross Exposure / Multiplier	9600.00 / 1.00
Adoc Margin	0.00	ELM	0.00
Branch Adhoc	0.00	Value In Del	0.0
		Var Margin	0.00
		Span Margin	39534.00
		Adoc Scrip Margin	0.00
		Scrip Basket Margin	0.00
		Exposure Margin	10515.00
		Realized MTM Value	0.00
		UnRealized MTM Value	0.00
Credits	50000000000.00	Debits	59649.00
NET :: 49999940351.00			

24.3 RMS Sublimit

- This feature enables investor client to view limits set at more than one levels. Member defines levels based on exchanges or segment or product type.
- Select respective level and click on 'check detail' button to view detailed limit.

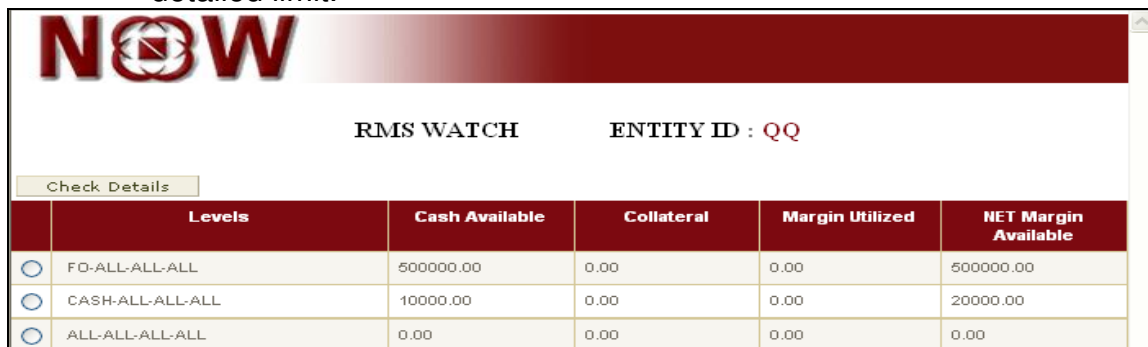

RMS WATCH **ENTITY ID : QQ**

	Levels	Cash Available	Collateral	Margin Utilized	NET Margin Available
<input type="radio"/>	FO-ALL-ALL-ALL	500000.00	0.00	0.00	500000.00
<input type="radio"/>	CASH-ALL-ALL-ALL	10000.00	0.00	0.00	20000.00
<input type="radio"/>	ALL-ALL-ALL-ALL	0.00	0.00	0.00	0.00

24.4 Holdings

- This feature enables to view all holdings on real time basis. However the same is viewed, if holding file is uploaded by the member.
- Holding window provides collateral value on cash security, if allowed by member.



Holdings - Microsoft Internet Explorer

NOW

Holdings

Series	Symbol	Client ID	Product Code	Collateral Type	Qty	Collateral Qty	Collateral Amt	T1 Qty	Used Qty	Price	Hair Cut (%)	NS
EQ	ABB	A161-12310	CNC	1	100	50	36265.50	0	0	0.00	10.00	6

24.5 T1 Holdings

- This feature enables to view those securities which are yet to be delivered in clients demat account on real time basis. In other words view those securities which are bought yesterday but to be transferred to demat account on T+2 day. However the same is viewed in T1 qty. column of Holding window provided T1 holding file is uploaded by the member.



Holdings - Microsoft Internet Explorer

NOW

Holdings

Series	Symbol	Client ID	Product Code	Collateral Type	Qty	Collateral Qty	Collateral Amt	T1 Qty	Used Qty	Price	Hair Cut (%)	NS
EQ	ABB	A161-12310	CNC	1	100	50	36265.50	0	0	0.00	10.00	6
EQ	RELIANCE	A161-12310	CNC		0	0	0.00	200	0	0.00	0.00	6

25. Fund Transfer

25.1 Fund Pay-in

- Investor client can transfer fund from his/her bank account to member's bank account by using online payment facility.
- Online payment is initiated, if clients and member have bank a/c with the same bank and the bank is empanelled with NOW.
- Once the funds are transferred to member's bank a/c, cash limit is updated on real time basis in Position-RMS Sublimit-Payin field at All-All-All Level.
- For fund transfer click on 'Fund Transfer – Pay-in'.
- Select the respective bank from the dropdown provided in 'Bank Name'.
- Enter amount to be transferred to member account.
- Click on 'Submit' button
- Note down merchant reference number for the transaction.
- The payment gateway of the selected bank opens; and enter correct username & password as provided by respective bank.

NOW

We have payment gateway enabled for following banks.

Here is the Payment Gateway service to transfer funds instantly from your bank account to your Trading account id **T02-NOW** with NOW

Bank Name :

Amount In Figure :

*** Online Fund Transfer**

Transfer your funds online to your member account using online banking facility. All our clients are advised to avail online funds transfer facility from our empanelled banks through internet. In case any problem faced & fund not transferred to your member account, then please email us at now@nse.co.in or contact us at 1800 22 0052 (toll free) with the respective details (Date, Amount, Bank, Reference no., Account no). Please note the following empanelled bank to transfer the fund online

AXIS BANK **HDFC BANK**

* In order to get instant limit, clients can transfer funds online in their trading account by using the payment gateway facility available with the trading platforms.

25.2 Transfer Status

- View detailed reports of all fund transfer made to member's bank account.
- Select the range of amount & date for which the records is required.



Request Type

Pay In 

Amount Range RS

From :

To :

Date

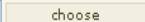
From : 

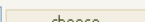
To : 



26. MFSS Segment

- Investor client enabled in Mutual Fund Service System (MFSS) can place purchase or sell request in MFSS segment.
- Go to 'MFSS – Market watch' to view MFSS market information.
- Market watch displays respective schemes last trading day's NAV and NAV Date.

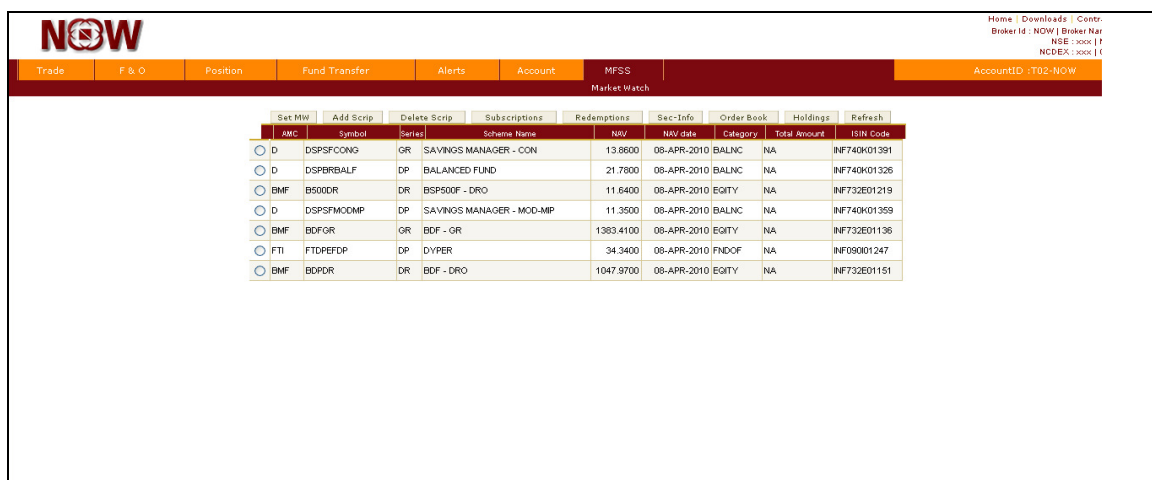

The screenshot shows the NOW MFSS Market Watch interface. At the top, there is a navigation bar with tabs: Trade, F & O, Position, Fund Transfer, Alerts, Account, MFSS, and AccountID: T02-NOW. The MFSS tab is selected, and the 'Market Watch' sub-tab is active. Below the navigation bar, there is a table with columns: Set MW, Add Scrip, Delete Scrip, Subscriptions, Redemptions, Sec-Info, Order Book, Holdings, and Refresh. The table contains the following data:

Set MW	Add Scrip	Delete Scrip	Subscriptions	Redemptions	Sec-Info	Order Book	Holdings	Refresh
AMC	Symbol	Series	Scheme Name	NAV	NAV date	Category	Total Amount	ISIN Code
<input type="radio"/> D	DSPSFCONG	GR	SAVINGS MANAGER - CON	13.8600	08-APR-2010	BALNC	NA	INF740K01391
<input type="radio"/> D	DSPBRBALF	DP	BALANCED FUND	21.7800	08-APR-2010	BALNC	NA	INF740K01326
<input type="radio"/> BMF	B500DR	DR	BSP500F - DRO	11.6400	08-APR-2010	EGITY	NA	INF732E01219
<input type="radio"/> D	DSPSFMODMP	DP	SAVINGS MANAGER - MOD-MP	11.3500	08-APR-2010	BALNC	NA	INF740K01359
<input type="radio"/> BMF	BDFGR	GR	BDF - GR	1383.4100	08-APR-2010	EGITY	NA	INF732E01136
<input type="radio"/> FTI	FTDREDFP	DP	DYPER	34.3400	08-APR-2010	FNDOP	NA	INF09001247
<input type="radio"/> BMF	BDFDR	DR	BDF - DRO	1047.9700	08-APR-2010	EGITY	NA	INF732E01151

26.1 Create market watch

- Create multiple market watch based on different asset class
- Screen for creating new market watch is invoked from 'MFSS – Market Watch – Set MW'.
- Set any one market watch as a default market watch and the same is loaded by default after login.
- To create market watch, click on 'CreateMW' and select exchange segment to add security or contract to market watch.
- To set any market watch as default, select respective market watch and click on 'SetAsDefault' option.
- To delete any market watch, select respective market watch and click on 'Delete' option.



- MFSS security is added from 'MFSS – Market Watch – Add Scrip' option.
- Select different series, category and symbol and click on 'Add to List' and then on 'Add Contract' button to add to market watch.

- MFSS security is deleted from 'MFSS – Market Watch – Delete Scrip' option. Select the security and click on 'Delete Scrip' button.

26.2 Subscription

- Subscription option is used for purchasing mutual funds through exchange.
- Demat or physical subscription request is provided through this feature.
- Select the fund from market watch and click on subscription button to place subscription request.
- Enter folio number for additional physical subscription of mutual fund.

26.3 Redemption

- Redemption option is used for selling mutual funds through exchange.
- Demat or physical redemption request is provided through this feature.
- Select the fund from market watch and click on redemption button to place redemption request.
- Enter folio number for redemption of mutual fund for physical settlement.

Redemption Request - Microsoft Internet Explorer

Redemption Request

Exchange: MFSS Series: DP Symbol: DSPBRBALF Scheme Name: BALANCED FUND DP Sett: Demat

DP ID - Beneficiary Id: 1234567896543215 Units (Qty): 100 Amount (Rs): 0 App No: ARN Number: Folio Number:

Transaction Password: Submit Close

26.4 Sec-Info

- The security info for selected MFSS scheme in the market watch is viewed from 'MFSS- Market Watch – Sec Info'.
- Detail information of selected scheme like symbol, scheme name, series, ISIN code, minimum and maximum redemption quantity is displayed.

Security Information - Microsoft Internet Explorer

MFSS SECURITY INFORMATION OF : BSL BASIC INDUSTRIES FUND Refresh

Symbol	BSL21	Minimum Subscription Details-Fresh	NA
Series	DP	Minimum Subscription Details-Additional	NA
Scheme Name	BSL BASIC INDUSTRIES FUND	Decimal Indicator-Amount	0.0
Category Name	EQUITY	Decimal Indicator Quantity	0
RTA Code	CAMS	Physical redemption - Max value limit	10000000.0000
AMC Code	B	Permitted To Trade	NA
ISIN Code	INF209K01272	Physical redemption - Max Quantity limit	3403.0000
Minimum Redemption Qty	100	Minimum Redemption Amount	100

26.5 Order Book

- Order book displays subscription and redemption request in 'MFSS- Market Watch – Order Book'.

Order Book - MFSS - Microsoft Internet Explorer

NOW

Click To Refresh Market Watch Orders - MFSS

Modify Order Cancel Order Order History Refresh All Go

Red/Sub	Symbol	Series	Units (Qty)	Amount	NOW Order Number	NOW Update time	Exchange Order Number	Exchange Time Stamp	Order source	Status	Reject
<input type="radio"/> Redemptions	BDF - DRO	DR	10.0000	0	100409800000002	NA	NA	NA	WEB	rejected	

26.6 Holding

- This feature enables to view all holdings in MFSS on real time basis. However the same is viewed, if MFSS holding file is uploaded by the member.
- On providing redemption request, the used quantity field shows the units sold.
- Click on refresh button to have updated status.

Holdings - Microsoft Internet Explorer

NOW

Holdings Report For Account Id: T02-NOW

Refresh

Exchange	Account Id	Scheme Name	Series	Symbol	Holding Qty	Used Qty
MFSS	T02-NOW	BALANCED FUND	DP	DSPBRBALF	10.0000	0.0000
MFSS	T02-NOW	SAVINGS MANAGER - AGG-MIP	DP	DSPSFAGGMP	25.0000	0.0000
MFSS	T02-NOW	SBNP BALANCED REG DIV RE	DR	SBNPPEQU41	2.0000	0.0000
MFSS	T02-NOW	BSL INCOME PLUS-QD	DR	BSL301QD	10.0000	0.0000
MFSS	T02-NOW	BALANCED FUND	GR	DSPBRBALF	10.0000	0.0000
MFSS	T02-NOW	RELREGSFBALANCEDGROWTHOPT	GR	RELREGSBGP	1.0000	0.0000



27. Logout

- Exit from NOW system by clicking on 'Logoff' button.

Home Downloads Contracts **Log Off**

Broker Id : 00012 | Broker Name : ALANKUT ASSIGNMENTS LTD
NSE : xxxx | NFO : xxxx
NCDEX : xxxx | CDS : xxxx

Trade F & O Position Fund Transfer Alerts Account AccountID : IC02-00012

Express | Market Watch | Cancelled Orders | Rejected Orders | Traded Orders | AMO

Set MW Add Scrip Delete Scrip Get Quote MBP Sec-Info Intraday Ticker Order Book Trade Book Position Refresh

Ex	TradingSymbol	Name	LTPrice	LTQty	%	Vol	Open	Close	High	Low	Open Int	List Traded Date	
<input type="radio"/>	CDS	USDINR09OCTFUT	USDINR	48.67	135	0	7430	48.65	48.6325	48.735	48.65	59,853	09/09/2009,11:02:55
<input type="radio"/>	NFO	MINIFTY09NOVFUT	MINIFTY	4,973	20	-0.36	200	4971.55	4991.1	4975.0	4968.3	35,040	18/09/2009,09:58:10
<input type="radio"/>	NSE	MHRLEQ	MAHINDRA HOLIDAYS LTD	332	50	-0.22	0	0.0	332.75	0.0	0.0	0	17/09/2009,15:29:46
<input type="radio"/>	NSE	IFCI-EO	IFCI LTD	57.95	100	-0.17	222437	57.95	58.05	58.4	57.6	0	18/09/2009,09:55:53
<input type="radio"/>	NFO	ABAN09OCTFUT	ABAN	1,600	400	-0.52	6400	1600.85	1608.4	1605.8	1600.0	522,400	18/09/2009,09:58:24
<input type="radio"/>	CDS	10YGS709DECPUT	10YGS7	92.47	1	0	995	91.2	92.3075	92.5525	91.2	2,336	09/09/2009,10:38:10

28. FAQ

- Q** Can investor client check the orders placed by the dealer?
- A** Yes. Investor client can see the order placed by the dealer only if the client overview function is enabled by Admin.
- Q** Can dealer view the orders punched by the investor client?
- A** Yes. Dealer can view orders and trades placed by investor client if the investor client is mapped under that dealer and the client overview function is enabled for dealer by Admin.
- Q** The timestamp displayed in the express window shows incorrect time. How it can be rectified?
- A** Delete cookies and temporary files. Check the Date and Time zone from the Control Panel and ensure that it is GMT Chennai, Kolkata, and New Delhi.
- Q** After Investor client transferring the funds online, where can the investor client check the status of the funds?
- A** Investor client can check the status from RMS Sub limit under Payin Amount field.
- Q** Can investor client use TAME?
- A** Yes. Investor client can check the option TAME light when he goes to www.nowonline.in and access it through his login id and password.

BLANK PAGE